

PLEDGE FORM

The estimated total cost for the project is **£400,000**.

REACH



REACH

Reorder • Extend • Advance the Church



I WANT TO GIVE A ONE-OFF DONATION

Amount: £..... Available from:

I WANT TO GIVE BY MAKING MONTHLY DONATIONS

Amount: £..... Start Date: No. of months:

I CAN OFFER AN INTEREST FREE LOAN

Amount: £..... Available from: To be repaid by:

I CAN OFFER TIME TO HELP APPLY FOR GRANT FUNDING

I CAN OFFER MY TALENTS TO HELP PROJECT-MANAGE THE WORK

CAN WE CLAIM GIFT AID? YES / NO *

*If you are a UK taxpayer we can claim **25% extra** on everything you give. So a gift of £100 becomes £125 at no expense to you. * Please circle whichever applies.*

DO YOU WANT YOUR DONATIONS TITHED? YES / NO *

*All Saints' usually gives 10% of gifts received to wider mission. Do you wish your gift for the REACH project to be divided in this way? * Please circle whichever applies.*

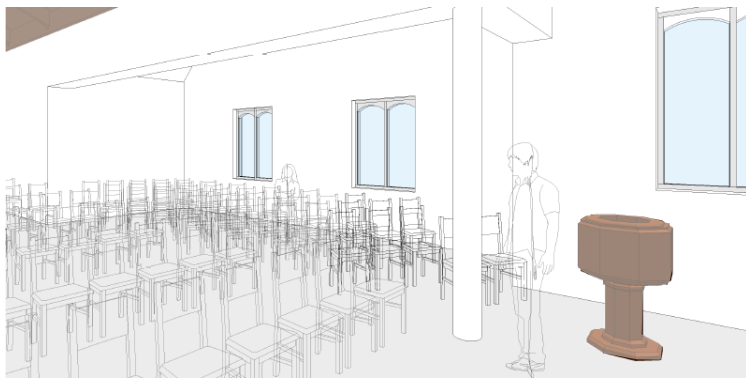

Proposed north extension adding about 40-50 more chairs and improving phonic/thermal insulation by upgrading the windows throughout the building.



Private and Confidential - Please hand in to REACH Finance Manager John Belmont.

Name: Telephone:

 **All Saints' Church**
Preston on Tees



In March 2017 All Saints' overwhelmingly approved a project to reorder and extend our building. Our goal is to complete the project by the end of 2020, delivering one phase per year over four years, or sooner if funds permit. Some aspects require Planning Permission or Diocesan approval.

Phase 1 – 2017-18 (shaded blue) will improve the west end. It will:

- create a new, larger Meeting Room
- relocate and upgrade the Office
- significantly increase storage space
- bring light into the main Entrance by glazing main doors (see right)
- enlarge the entrance into the Nave



old



new

Phase 2 – 2018-19 (shaded yellow) will focus on the south side. It will:

- create a new Drop-In Café with Library corner
- open up the south wall adding sliding glass doors (see below)
- reorient the Pastoral Office
- create a Storage Cupboard for the new Drop-In Café

Phase 3 – 2019-20 (shaded pink) will redesign the east end (Chancel). It will:

- create a new, inspirational prayer space at the heart of our building
- renew and refresh the overall visual impact facing the front
- add a raised staged area with ramp
- install a sunken baptistry

Phase 4 – 2020-21 (shaded green) will extend the building to the north. It will:

- create space for 40-50 additional chairs
- improve phonic and thermal insulation of the windows throughout the building

At each phase, heating and wiring will be modernised, improved and made more efficient.

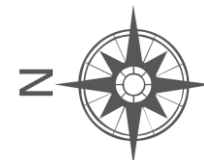
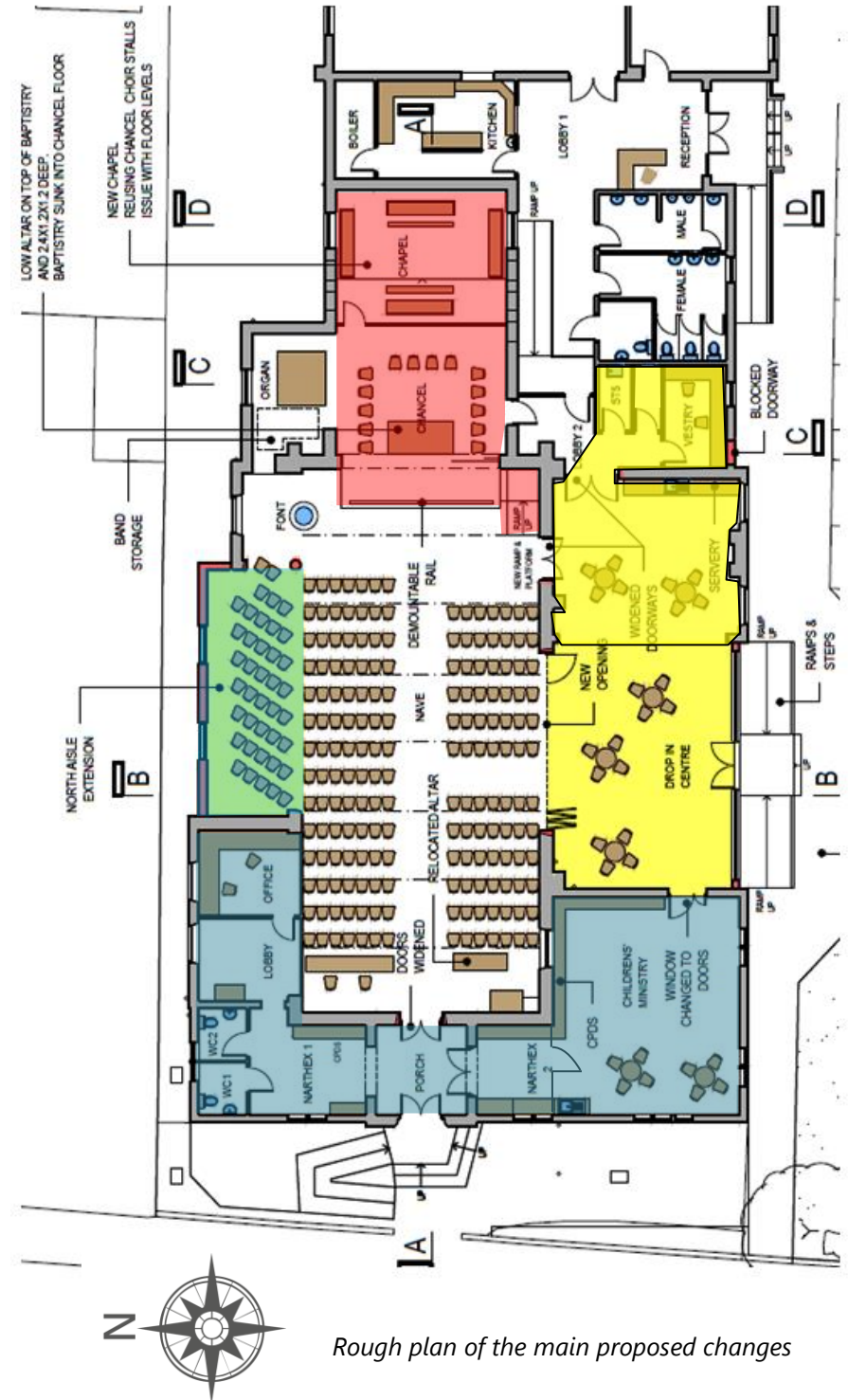
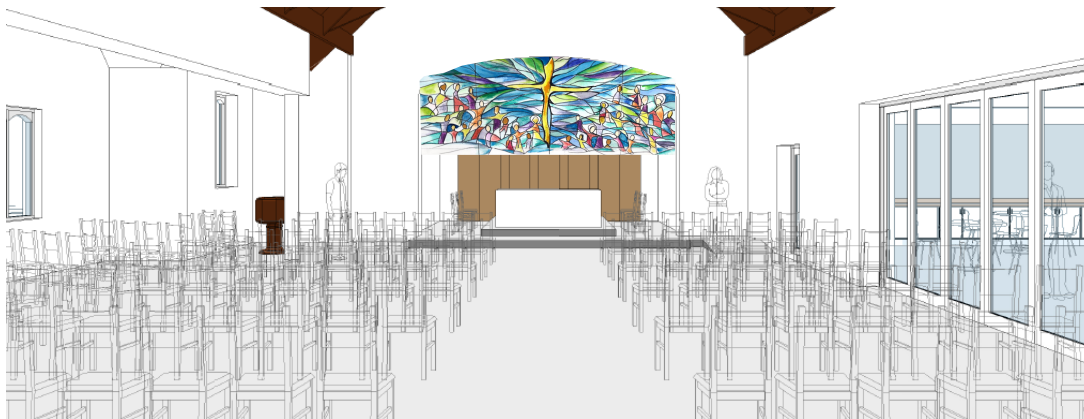

Rough plan of the main proposed changes